Improvements to roads, drains and other developmental works at 407,707,208 SFS, Major Akshay Girish Kumar Road, Yelahanka 4th & 5th phase and surrounding areas in ward No 01,03 & 04 of Yelahanka Division under Amruth Nagarothan Grants.(PACKAGE No-04)

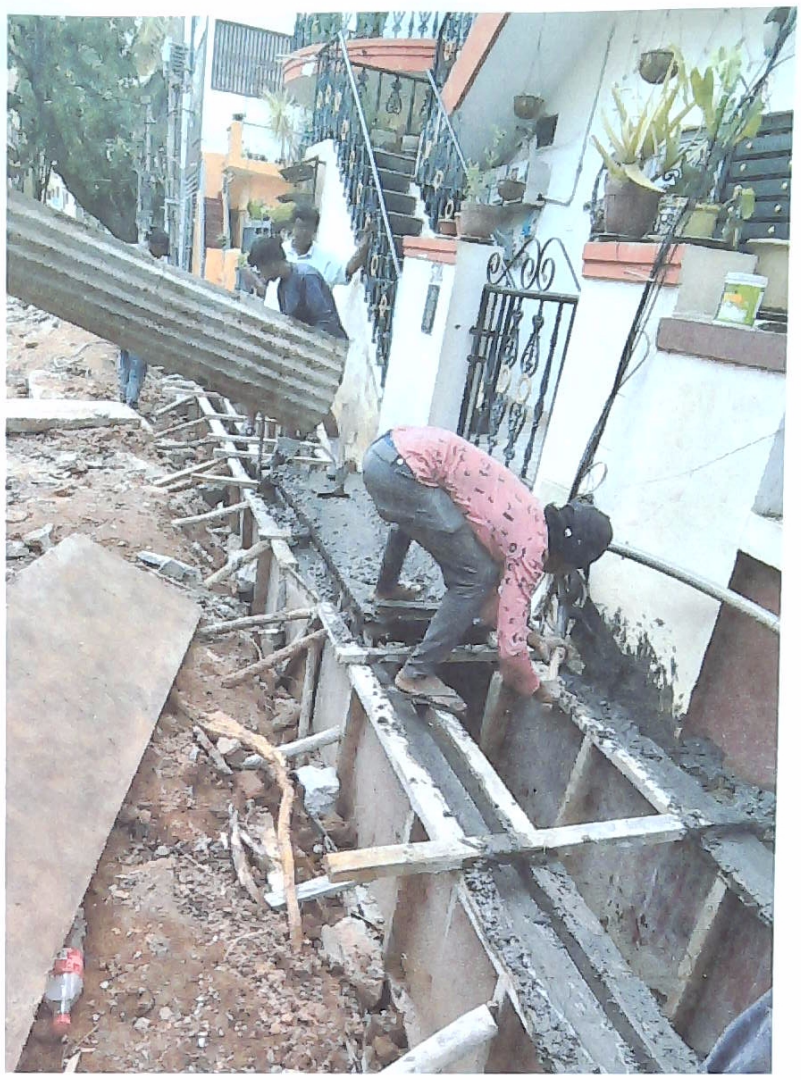

ಸಹಾಯಕ ಕಾರ್ಯಪಾಲಕ ಅಭಿಯಂತರರು
ಯಲಹಂಕ ಉಪನಗರ ಉಪವಿಭಾಗ.
ಬಿ.ಬಿ.ಎಂ.ಪಿ. ಬೆಂಗಳೂರು-106

SRI SAI CONSULTANTS

Improvements to roads, drains and other developmental works at 407,707,208 SFS, Major Akshay Girish Kumar Road, Yelahanka 4th & 5th phase and surrounding areas in ward No 01,03 & 04 of Yelahanka Division under Amruth Nagarothan Grants.(PACKAGE No-04)

# re-Cast Concrete Kerb Stones

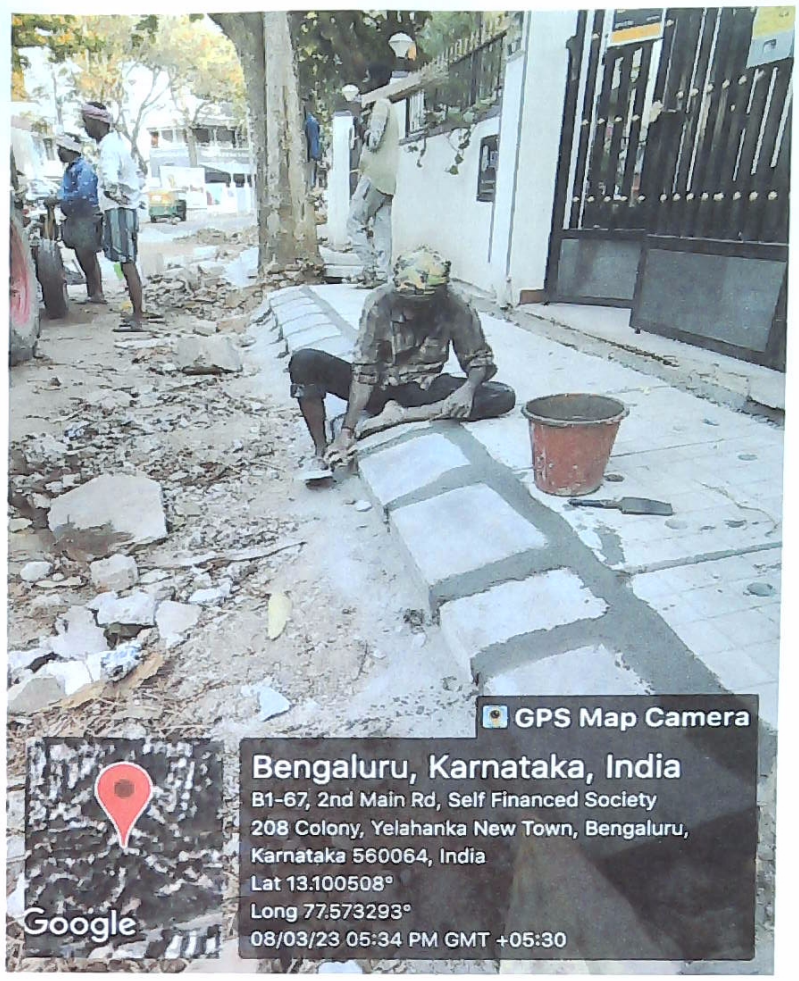


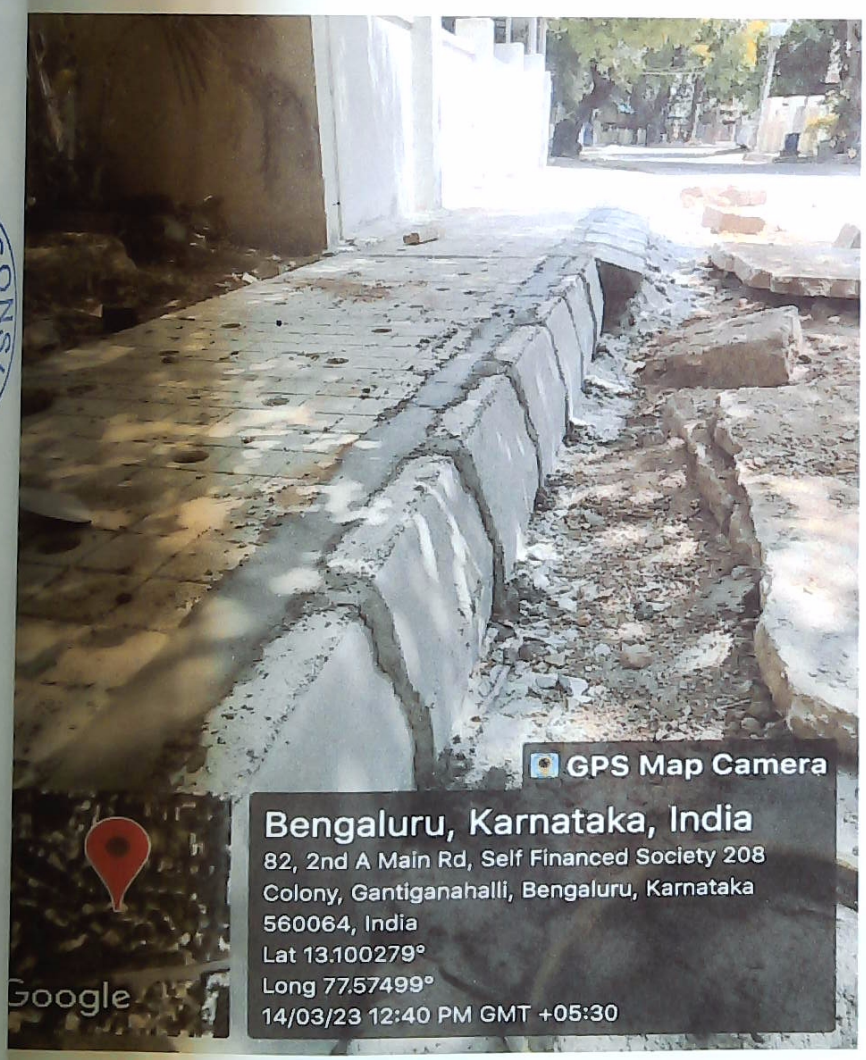


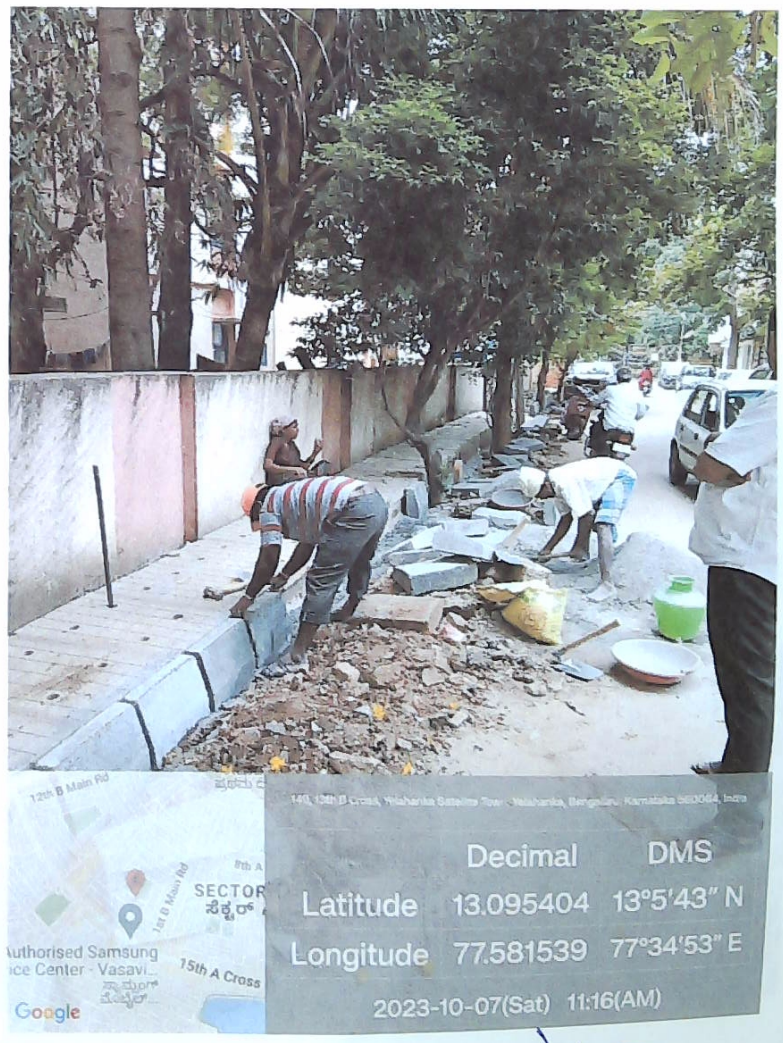


SRI SAI CONSULTANTS

ಸಹಾಯಕ ಕಾರ್ಯಪಾಲಕ ಅಭಿಯಂತರರು
ಯಲಹಂಕ ಉಪನಗರ ಉಪವಿಭಾಗ.
ಬಿ.ಬಿ.ಎಂ.ಪಿ. ಬೆಂಗಳೂರು-106

SRI SAI CONSULTANTS

Improvements to roads, drains and other developmental works at 407,707,208 SFS, Major Akshay Girish Kumar Road, Yelahanka 4th & 5th phase and surrounding areas in ward No 01,03 & 04 of Yelahanka Division under Amruth Nagarothan Grants.(PACKAGE No-04)

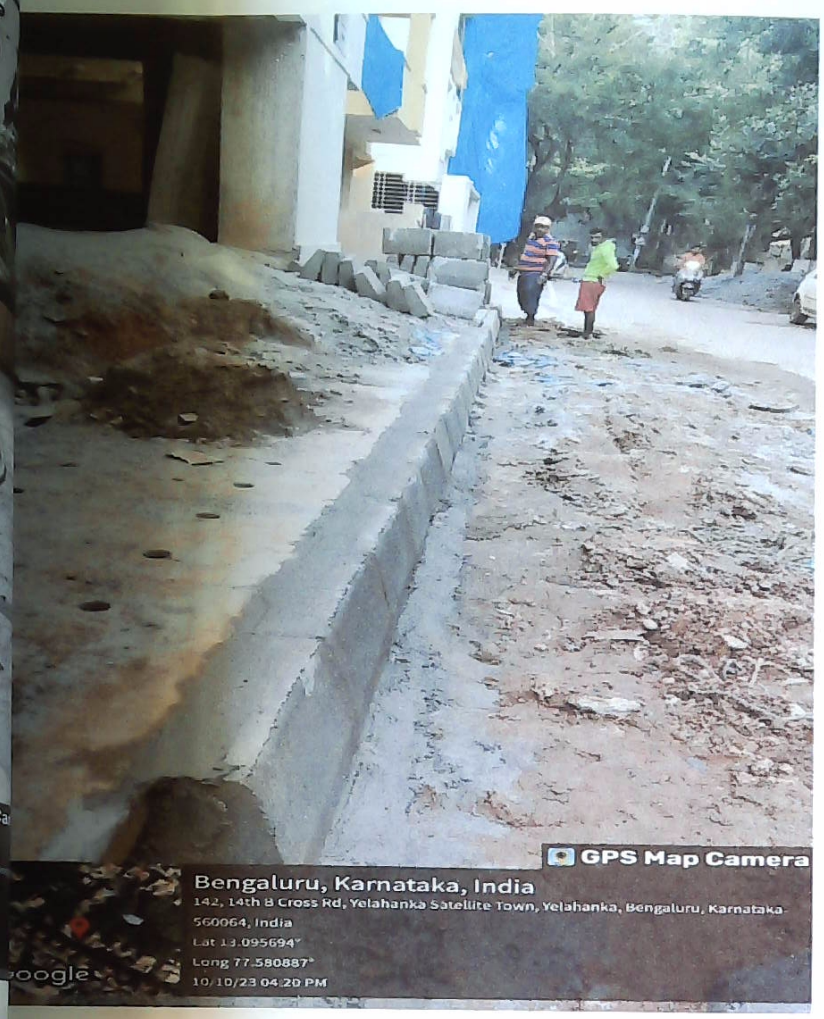

ಸಹಾಯಕ ಕಾರ್ಯ[illegible]
ಯಲಹಂಕ ಉಪನಗರ ಉಪವಿಭಾಗ.
ಬಿ.ಎಂ.ಕಿ. ಬೆಂಗಳೂರು-106

SRI SAI CONSULTANTS

Improvements to roads, drains and other developmental works at 407,707,208 SFS, Major Akshay Girish Kumar Road, Yelahanka 4th & 5th phase and surrounding areas in ward No 01,03 & 04 of Yelahanka Division under Amruth Nagarothan Grants.(PACKAGE No-04)

ಸಹಾಯಕ ಕಾರ್ಯ ಪಾಲಕ ಅಭಿಯಂತರರು
ಯಲಹಂಕ ಉಪನಗರ ಉಪವಿಭಾಗ.
ಜಿ.ಬಿ.ಎ.ಎ. ಬೆಂಗಳೂರು-106

SRI SAI CONSU

Improvements to roads, drains and other developmental works at 407,707,208 SFS, Major Akshay Gi
Kumar Road, Yelahanka 4th & 5th phase and surrounding areas in ward No 01,03 & 04 of Yelahank
Division under Amruth Nagarothan Grants.(PACKAGE No-04)

## re-Cast Covering Slab

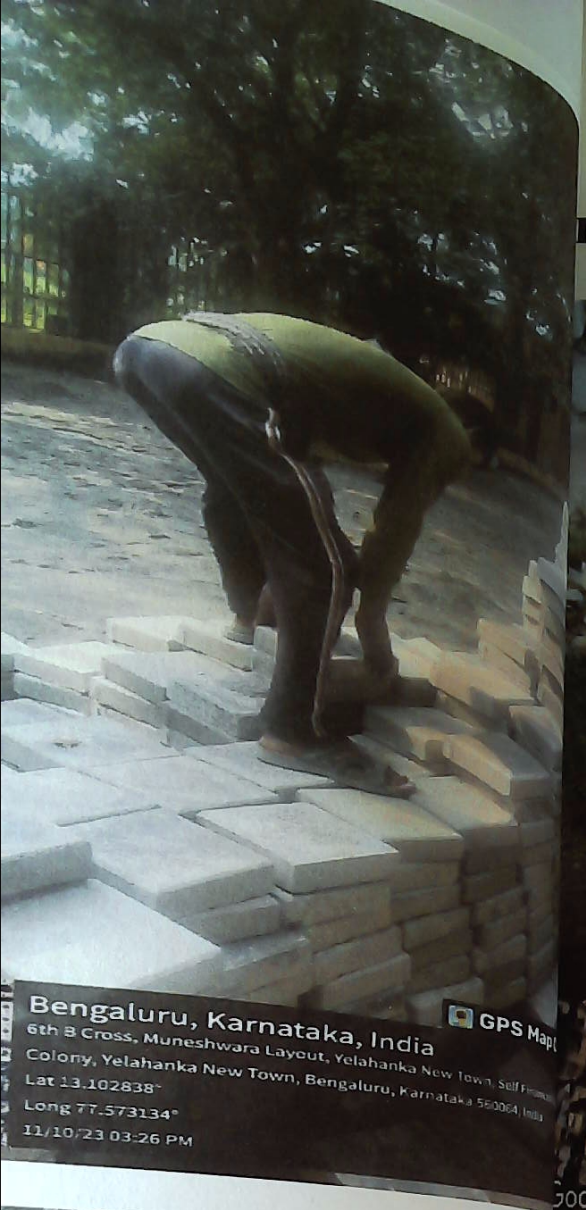

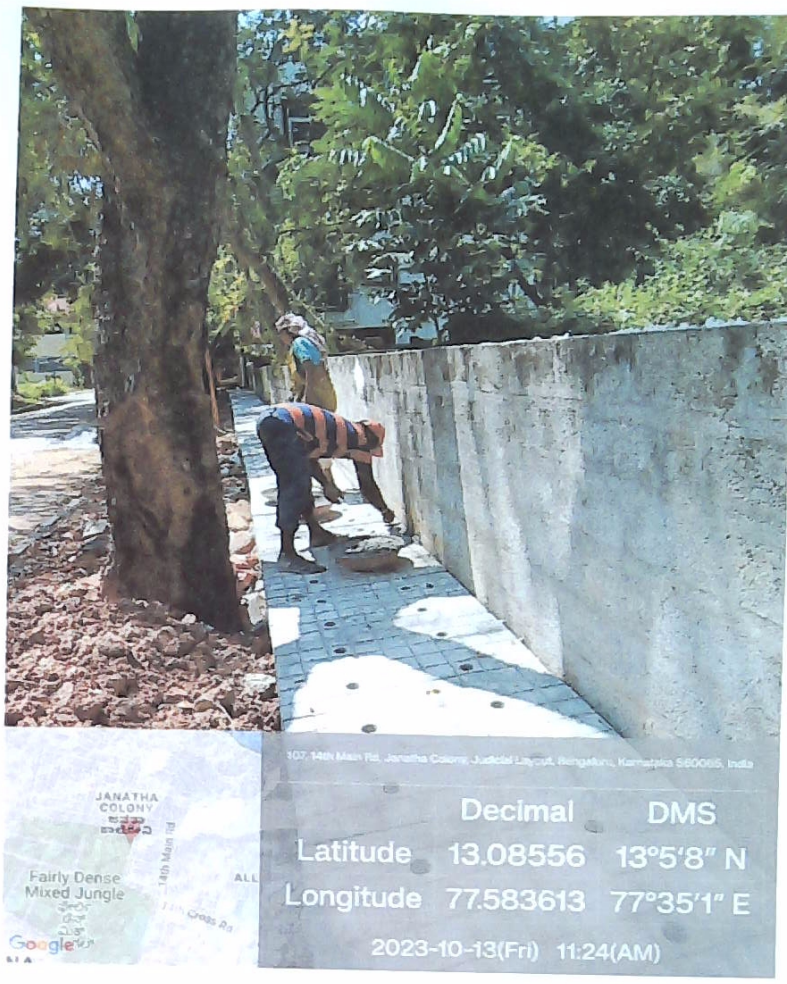


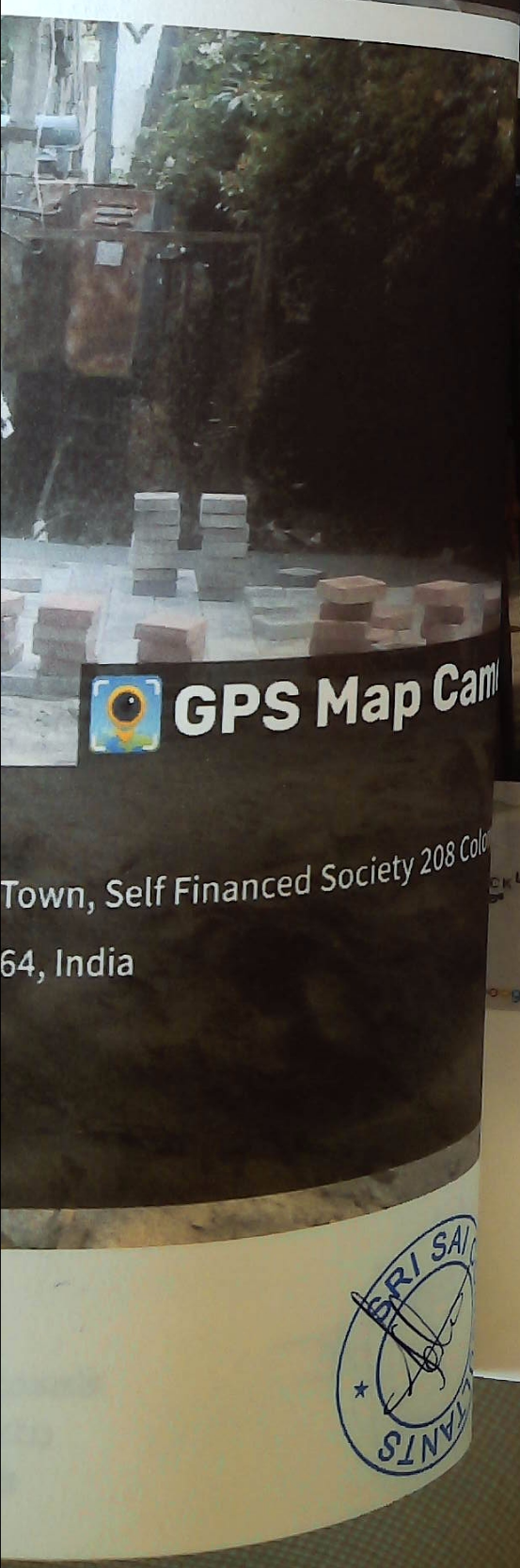

ಸಹಾಯಕ ಕಾರ್ಯಪಾಲಕ ಅಭಿಯಂತರರು
ಯಲಹಂಕ ಉಪನಗರ ಉಪವಿಭಾಗ.
ಜ ಜ.ಎಂ.ಪಿ. ಬೆಂಗಳೂರು-106

SRI SAI CONSULTANTS

Improvements to roads, drains and other developmental works at 407,707,208 SFS, Major Akshay Girish Kumar Road, Yelahanka 4th & 5th phase and surrounding areas in ward No 01,03 & 04 of Yelahanka Division under Amruth Nagarothan Grants.(PACKAGE No-04)

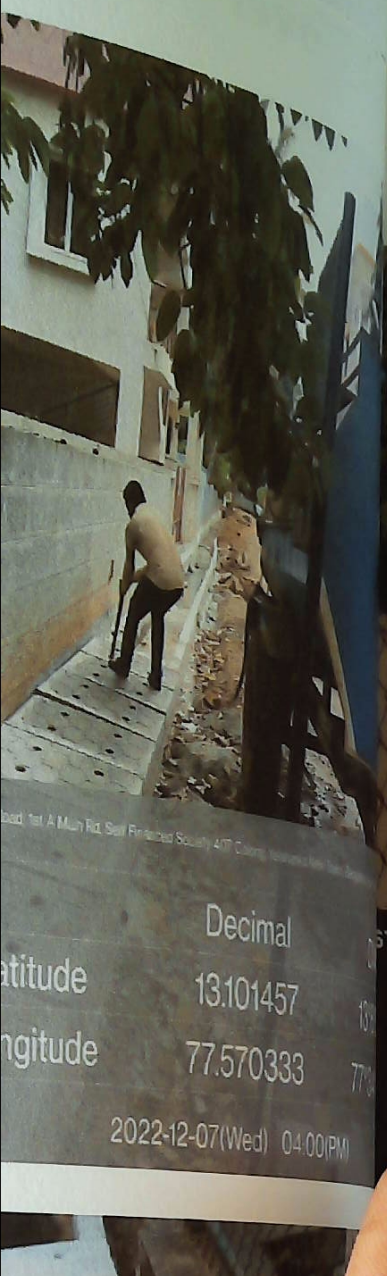


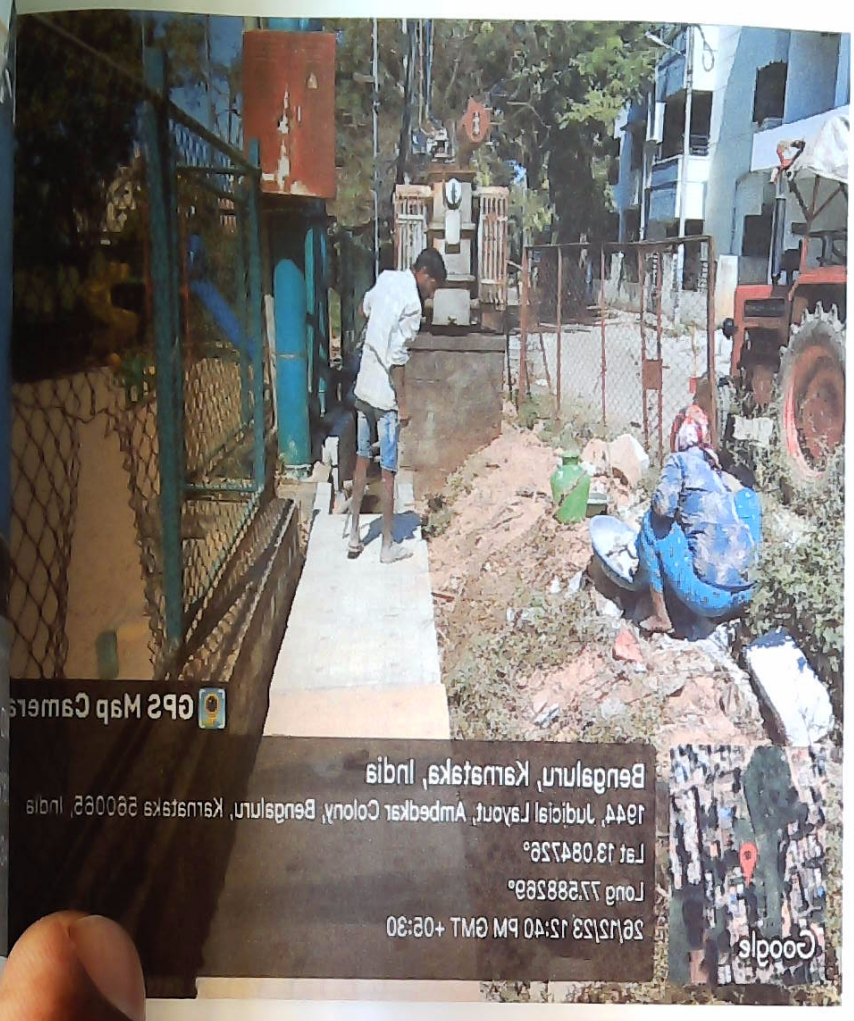


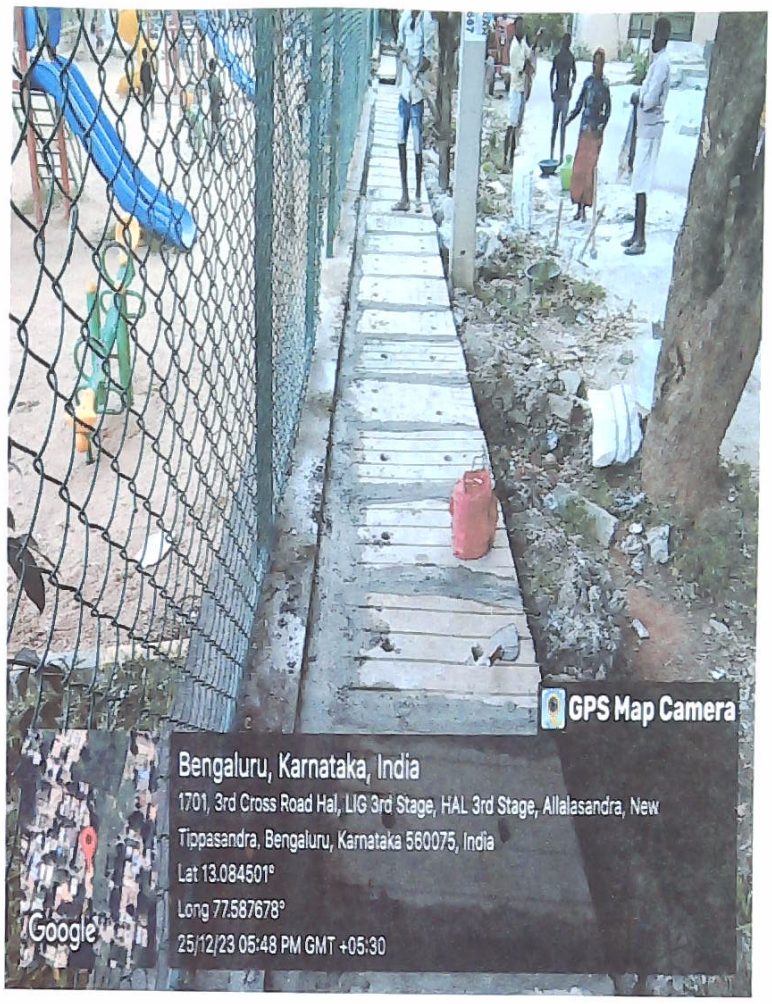

ಸಹಾಯಕ ಕಾರ್ಯ ಪಾಲಕ ಅಭಿಯಂತರರು
ಯಲಹಂಕ ಉಪನಗರ ಉಪವಿಭಾಗ,
ಕ ಬಿ.ಎಂ.ಪಿ. ಬೆಂಗಳೂರು-106

SAI CONSULTANTS

*Improvements to roads, drains and other developmental works at 407,707,208 SFS, Major Akshay Girish Kumar Road, Yelahanka 4th & 5th phase and surrounding areas in ward No 01,03 & 04 of Yelahanka Division under Amruth Nagarothan Grants.(PACKAGE No-04)*

## Kerb Painting

ಸಹಾಯಕ ಕಾರ್ಯಪಾಲಕ ಅಭಿಯಂತರರು
ಯಲಹಂಕ ಉಪನಗರ ಉಪವಿಭಾಗ.
ಬಿ.ಡಿ.ಎ. ಬೆಂಗಳೂರು-106

SRI SAI CONSULTANTS

Improvements to roads, drains and other developmental works at 407,707,208 SFS, Major Akshay Girish Kumar Road, Yelahanka 4th & 5th phase and surrounding areas in ward No 01,03 & 04 of Yelahanka Division under Amruth Nagarothan Grants.(PACKAGE No-04)

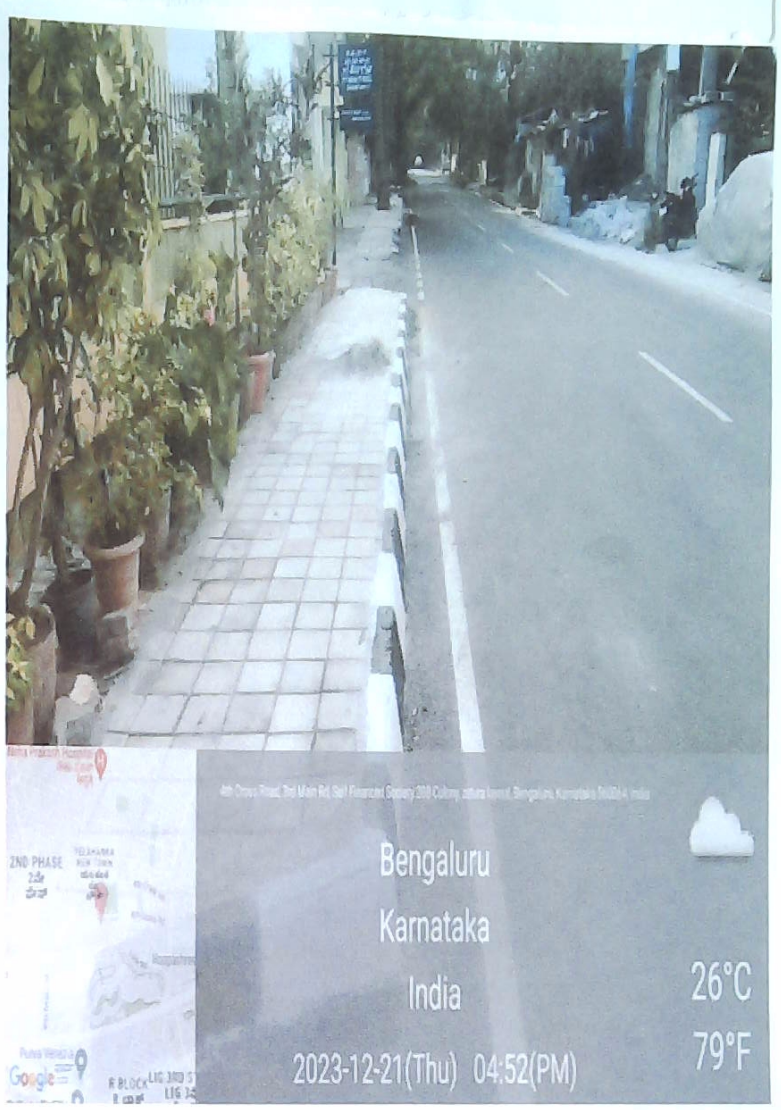

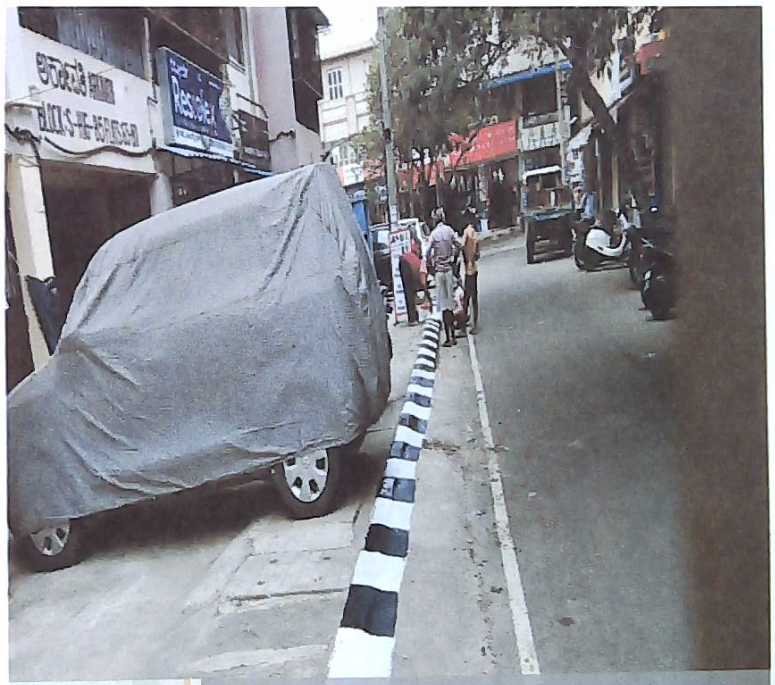

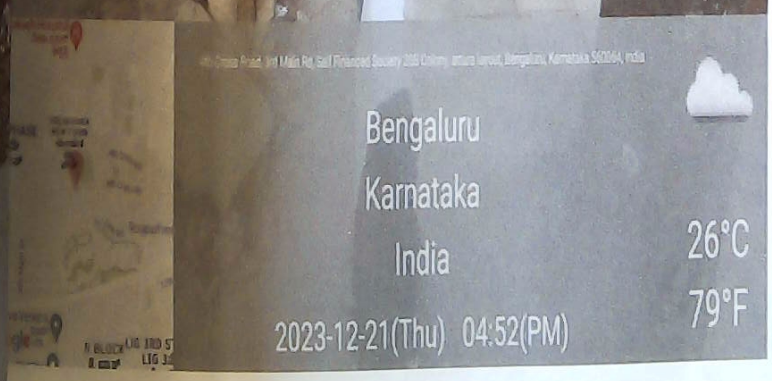

ಸಹಾಯಕ ಕಾರ್ಯಪಾಲಕ ಅಭಿಯಂತರರು
ಯಲಹಂಕ ಉಪನಗರ ಉಪವಿಭಾಗ.
ಬಿ.ಬಿ.ಎಂ.ಪಿ. ಬೆಂಗಳೂರು-106

SRI SAI CONSULTANTS

*Improvements to roads, drains and other developmental works at 407,707,208 SFS, Major Akshay Girish Kumar Road, Yelahanka 4th & 5th phase and surrounding areas in ward No 01,03 & 04 of Yelahanka Division under Amruth Nagarothan Grants.(PACKAGE No-04)*

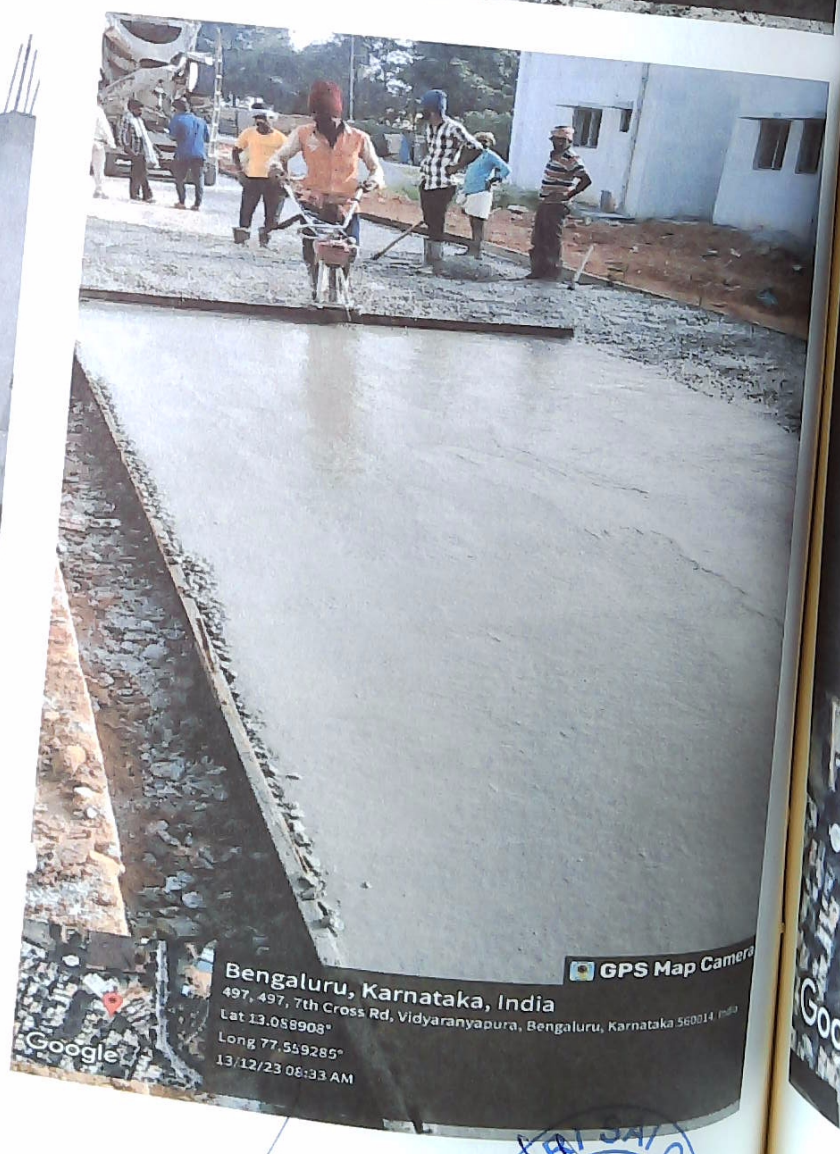


ಸಹಾಯಕ ಕಾರ್ಯ[illegible]
ಯಲಹಂಕ ಉಪನಗರ ಉಪವಿಭಾಗ.
ಬಿ.ಎಂ.ಕ. ಬೆಂಗಳೂರು-106

AE

SRI SAI CONSULTANTS

Improvements to roads, drains and other developmental works at 407,707,208 SFS, Major Akshay Girish Kumar Road, Yelahanka 4th & 5th phase and surrounding areas in ward No 01,03 & 04 of Yelahanka Division under Amruth Nagarothan Grants.(PACKAGE No-04)

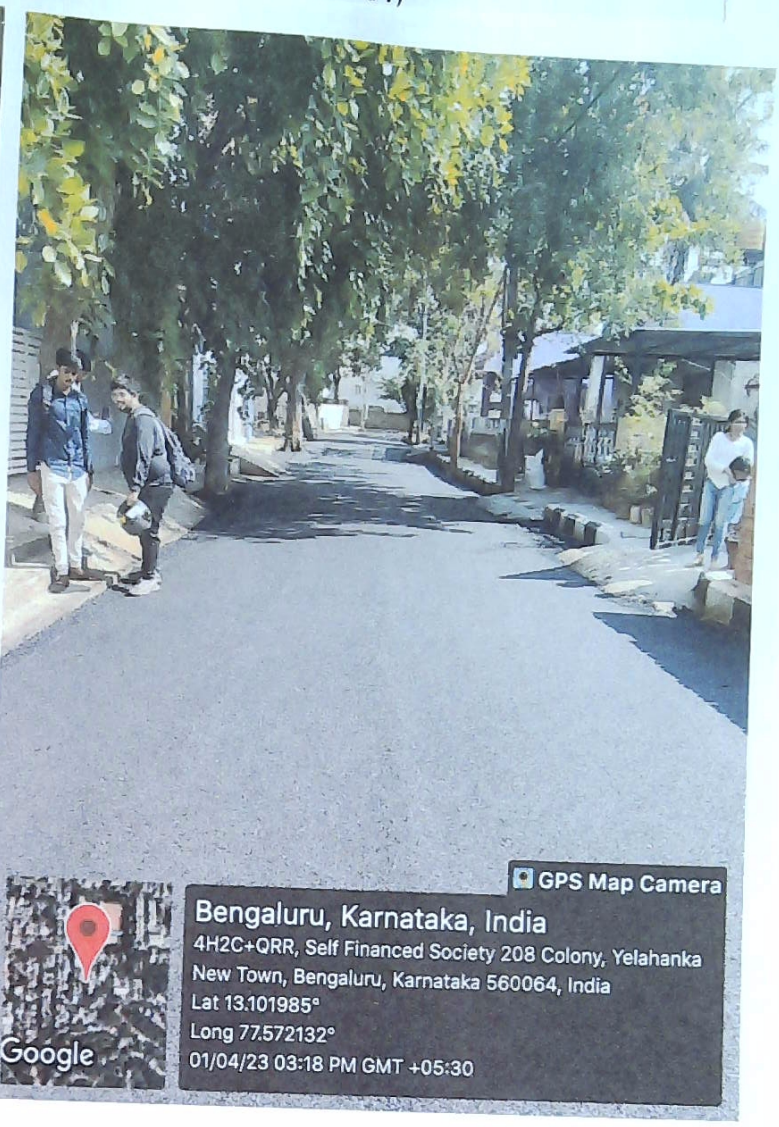

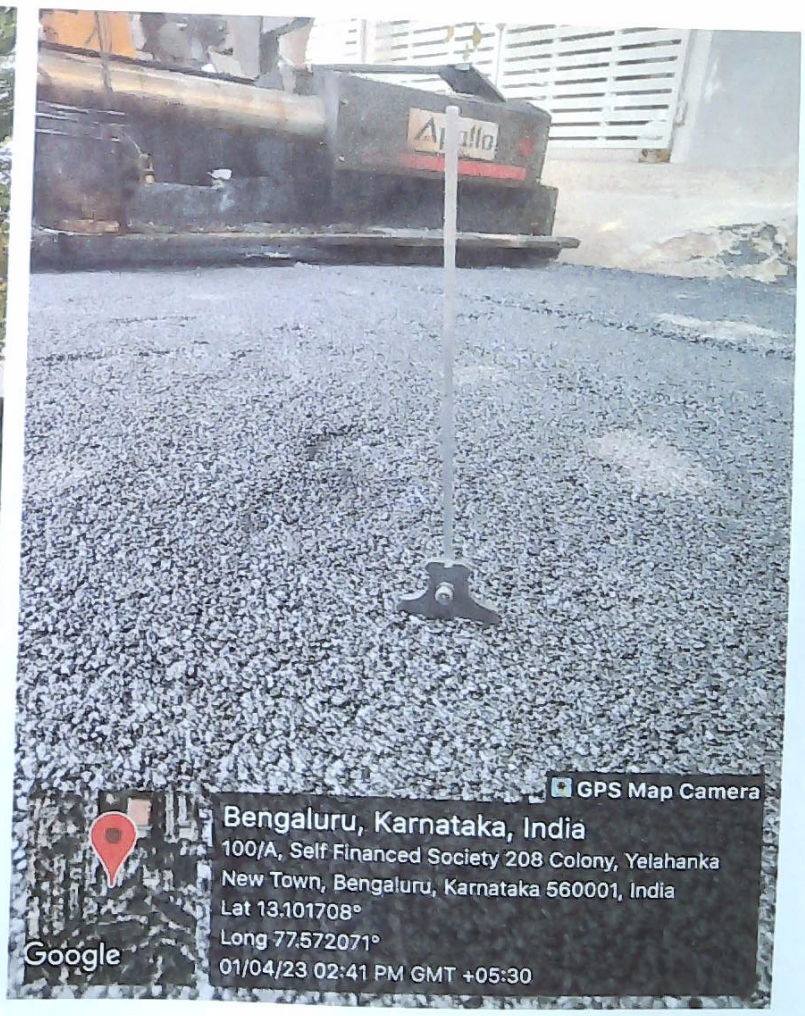


ಸಹಾಯಕ ಕಾರ್ಯಪಾಲಕ ಅಭಿಯಂತರರ
ಯಲಹಂಕ ಉಪನಗರ ಉಪವಿಭಾಗ.
ಬಿ.ಡಿ.ಎ.ಪಿ. ಬೆಂಗಳೂರು-೫೦೦

SRI SAI CONSULTANTS

Improvements to roads, drains and other developmental works at 407,707,208 SFS, Major Akshay Girish Kumar Road, Yelahanka 4th & 5th phase and surrounding areas in ward No 01,03 & 04 of Yelahanka Division under Amruth Nagarothan Grants.(PACKAGE No-04)

## Judicial Layout

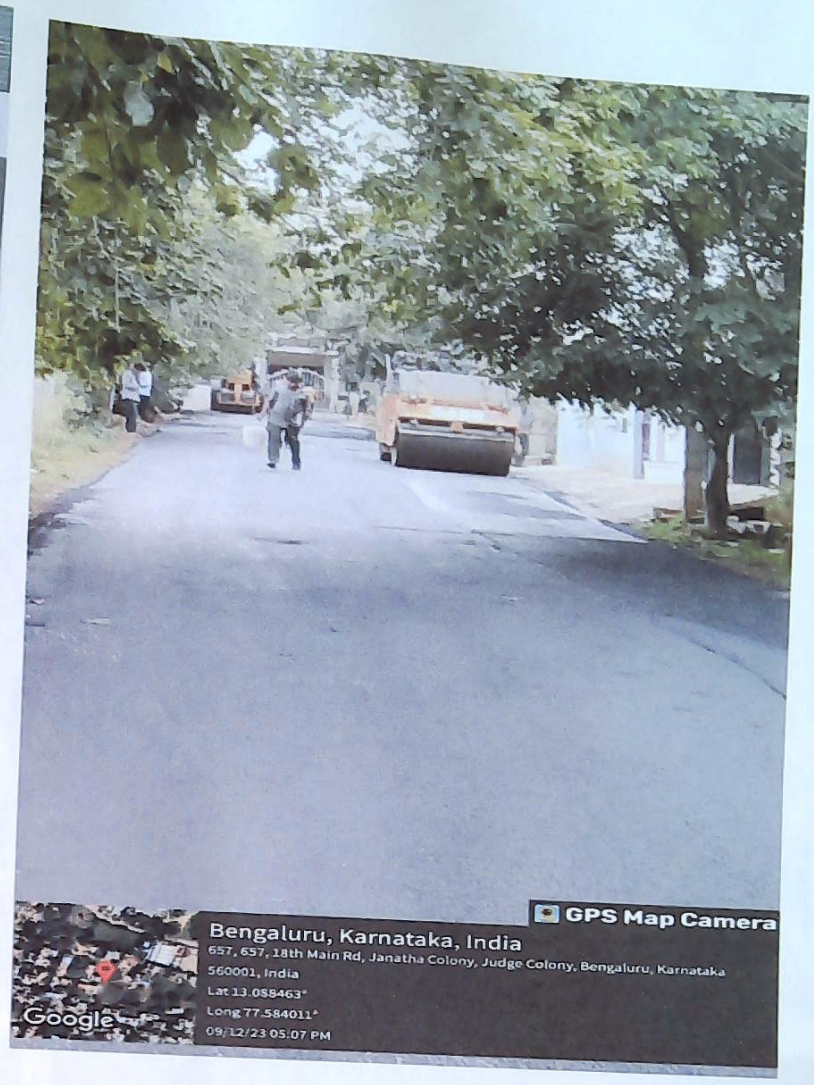


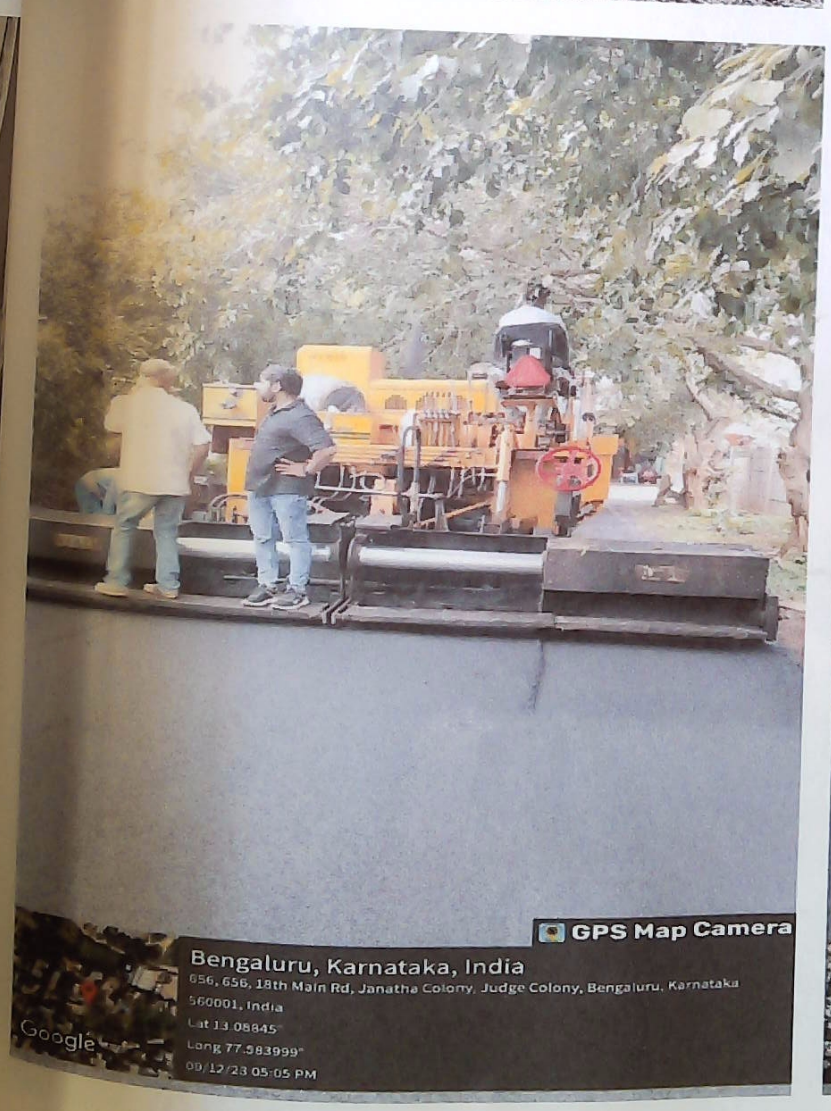

ಸಹಾಯಕ ಆಯುಕ್ತರ ಅಧಿಕಾರಿಯ
ಯಲಹಂಕ ಉಪನಗರ ಉಪವಿಭಾಗ,
ಕ.ವ.ಮಂ.ಪ. ಬೆಂಗಳೂರು-106

SRI SAI CONSULTANTS

Improvements to roads, drains and other developmental works at 407,707,208 SFS, Major Akshay Girish Kumar Road, Yelahanka 4th & 5th phase and surrounding areas in ward No 01,03 & 04 of Yelahanka Division under Amruth Nagarothan Grants.(PACKAGE No-04)

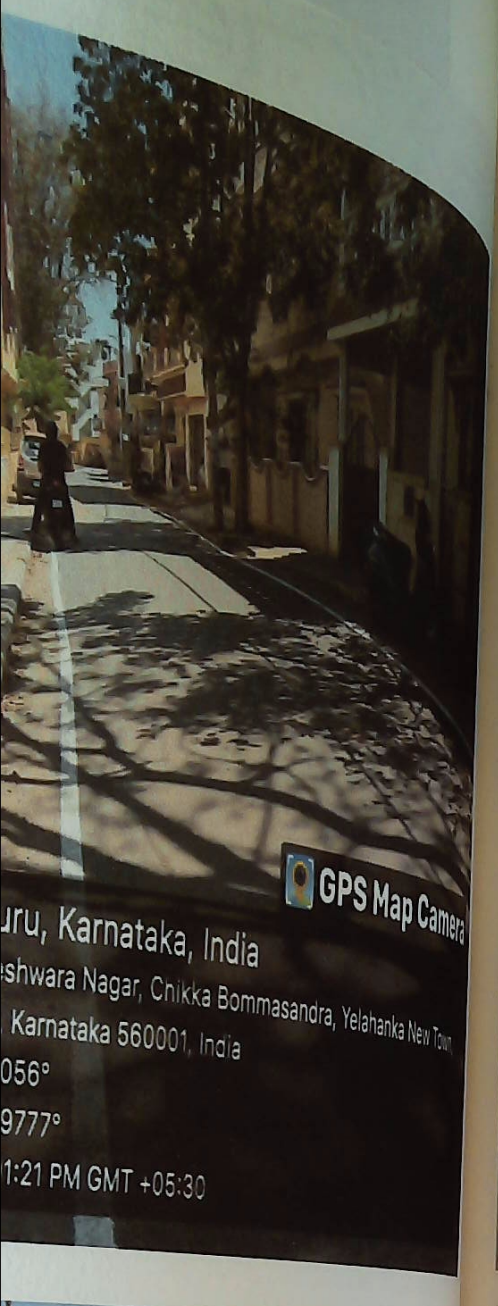


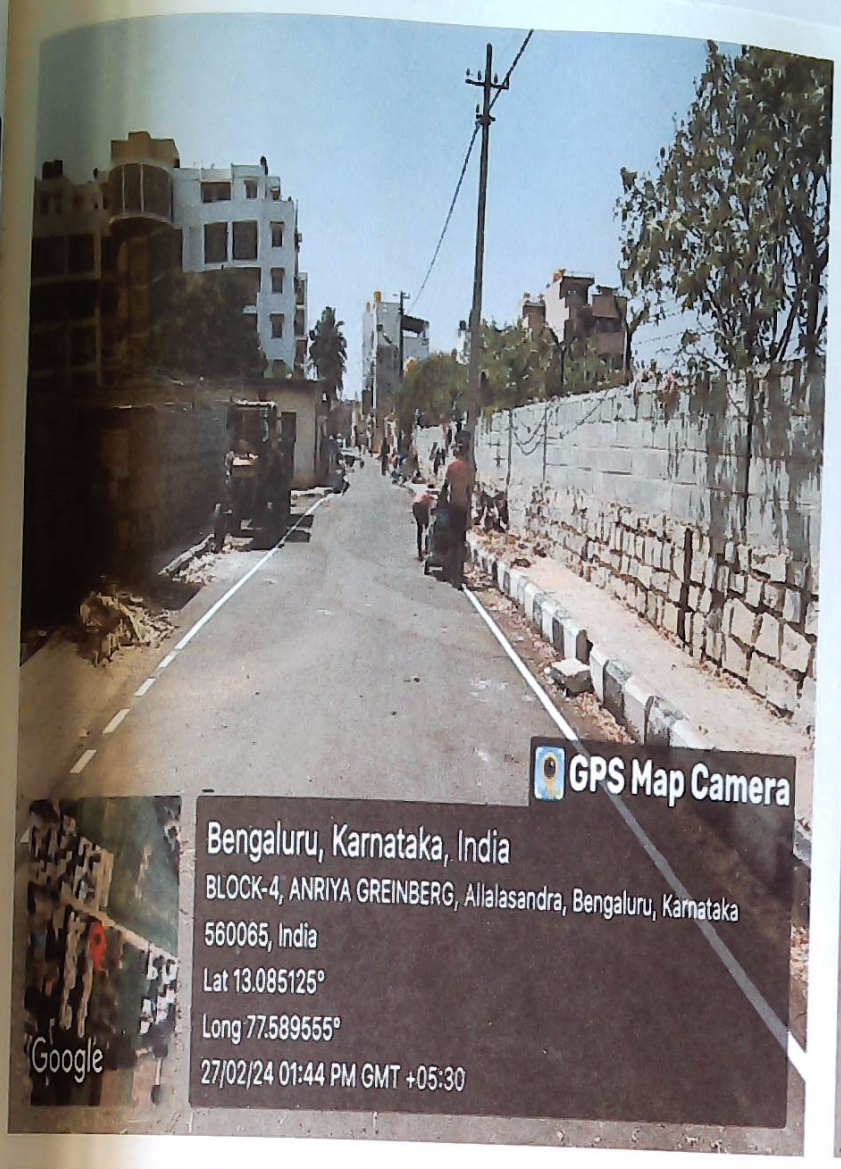


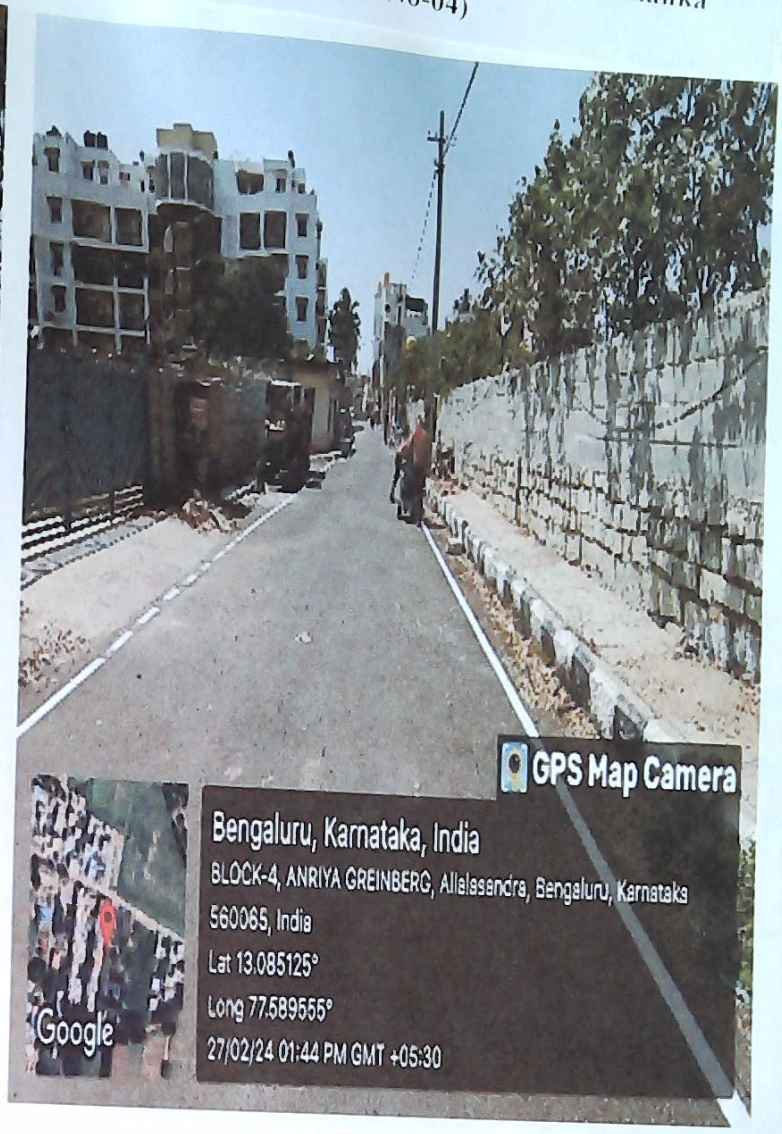

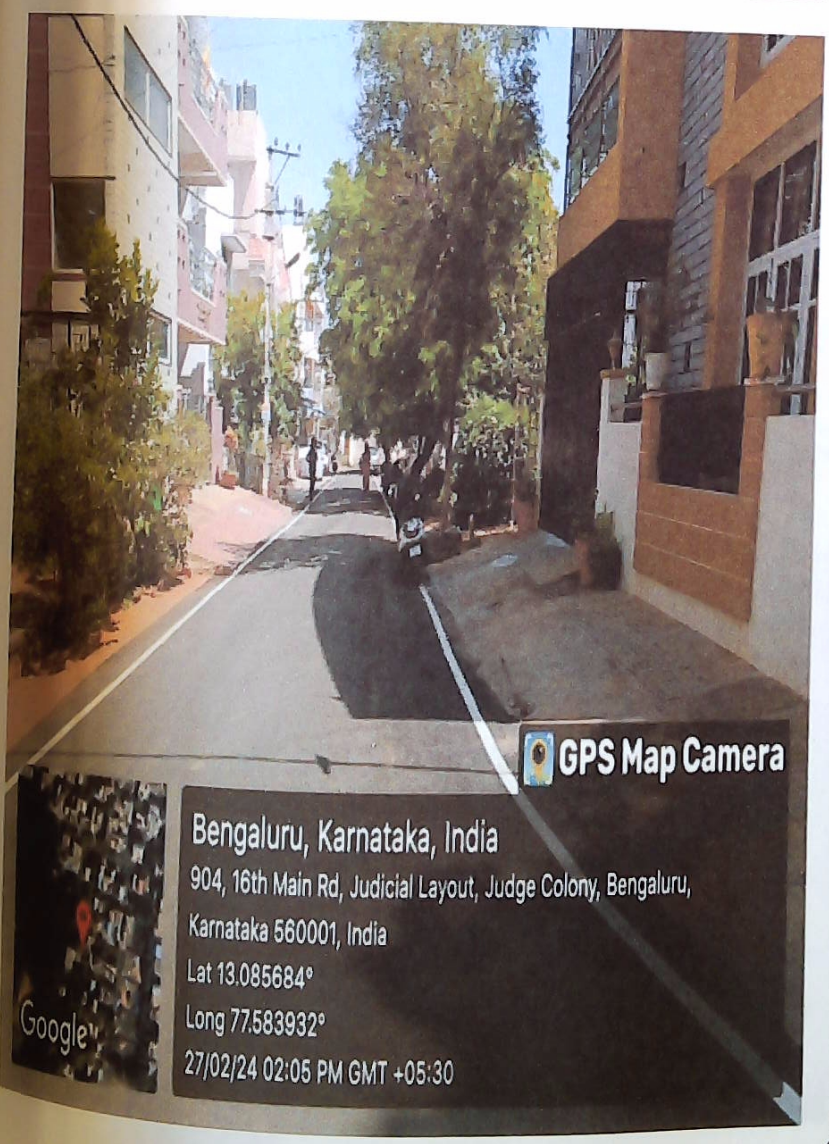

ಸಹಾಯಕ ಕಾರ್ಯಪಾಲಕ ಅಭಿಯಂತರರು
ಯಲಹಂಕ ಉಪನಗರ ಉಪವಿಭಾಗ.
ಬಿ.ಬಿ.ಎಂ.ಪಿ. ಬೆಂಗಳೂರು-106

SRI SAI CONSULTANTS

Improvements to roads, drains and other developmental works at 407,707,208 SFS, Major Akshay Girish Kumar Road, Yelahanka 4th & 5th phase and surrounding areas in ward No 01,03 & 04 of Yelahanka Division under Amruth Nagarothan Grants.(PACKAGE No-04)

## Thermoplastic on BC Road

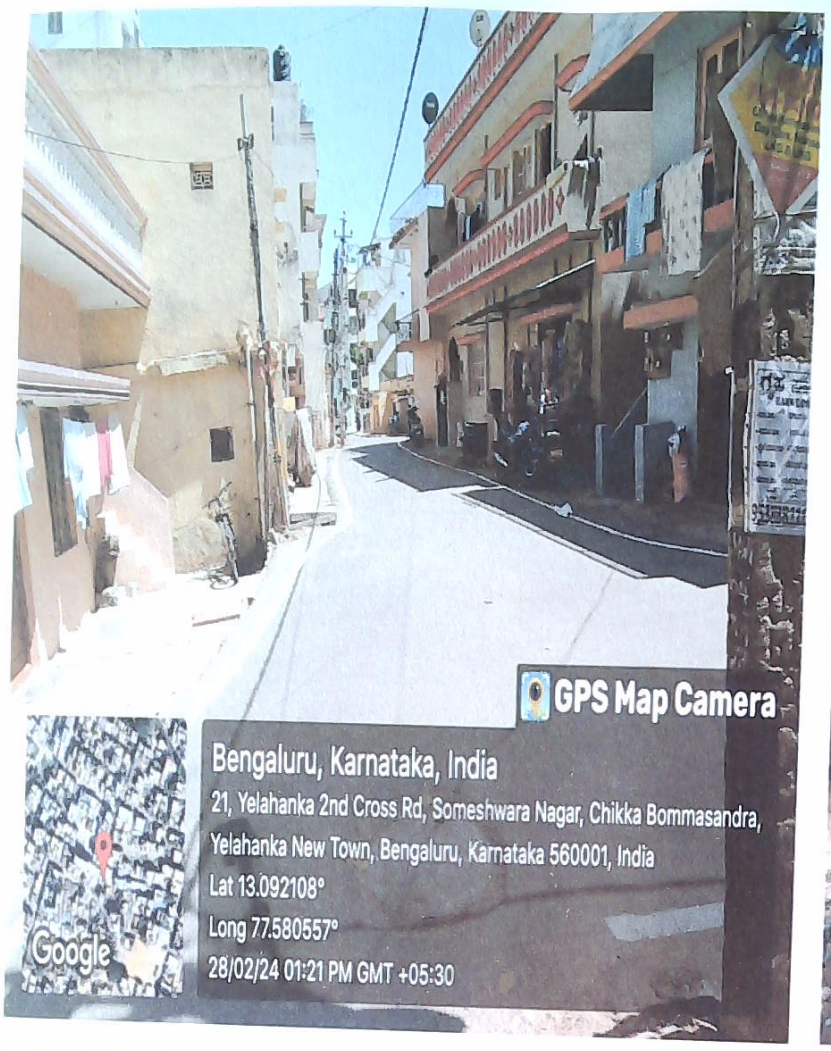


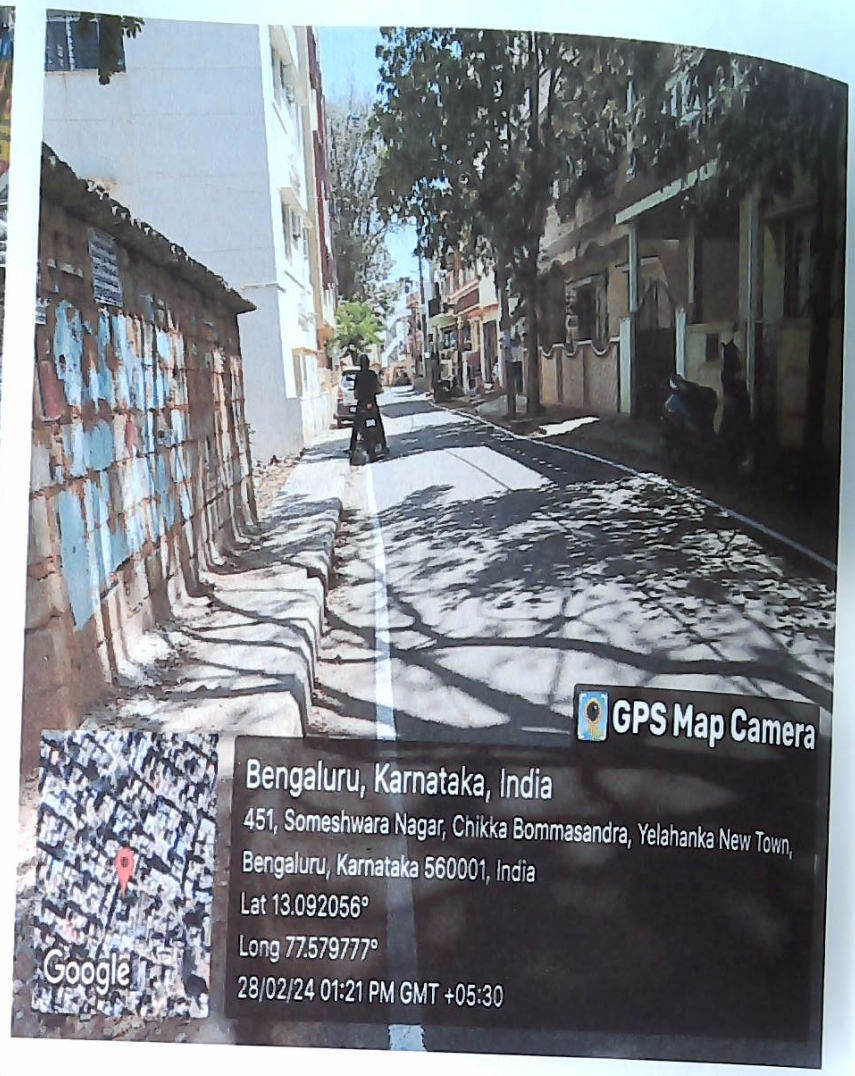

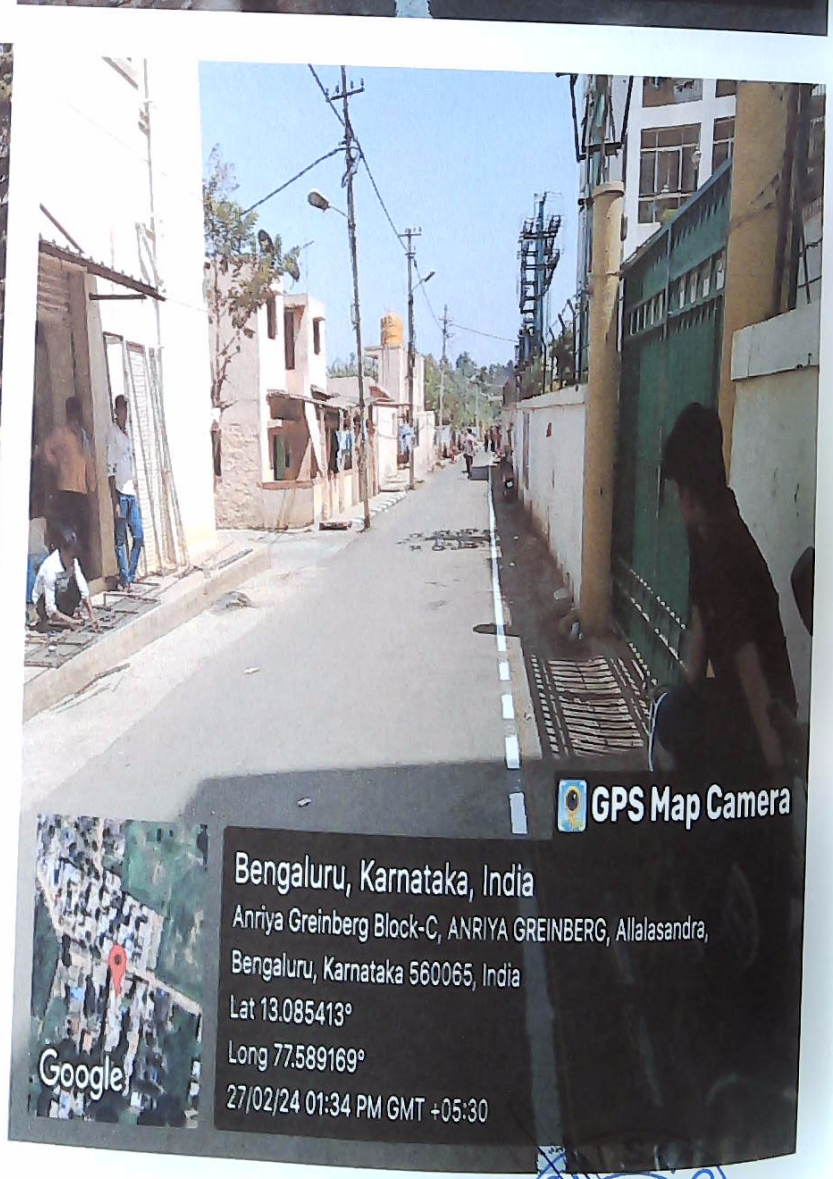


ಸಹಾಯಕ ಕಾರ್ಯಪಾಲಕ ಅಭಿಯಂತರರು
ಯಲಹಂಕ ಉಪನಗರ ಉಪವಿಭಾಗ,
ಬಿ.ಬಿ.ಎಂ.ಪಿ. ಬೆಂಗಳೂರು-106

CONSULTANTS

Improvements to roads, drains and other developmental works at 407,707,208 SFS, Major Akshay Girish Kumar Road, Yelahanka 4th & 5th phase and surrounding areas in ward No 01,03 & 04 of Yelahanka Division under Amruth Nagarothan Grants.(PACKAGE No-04)

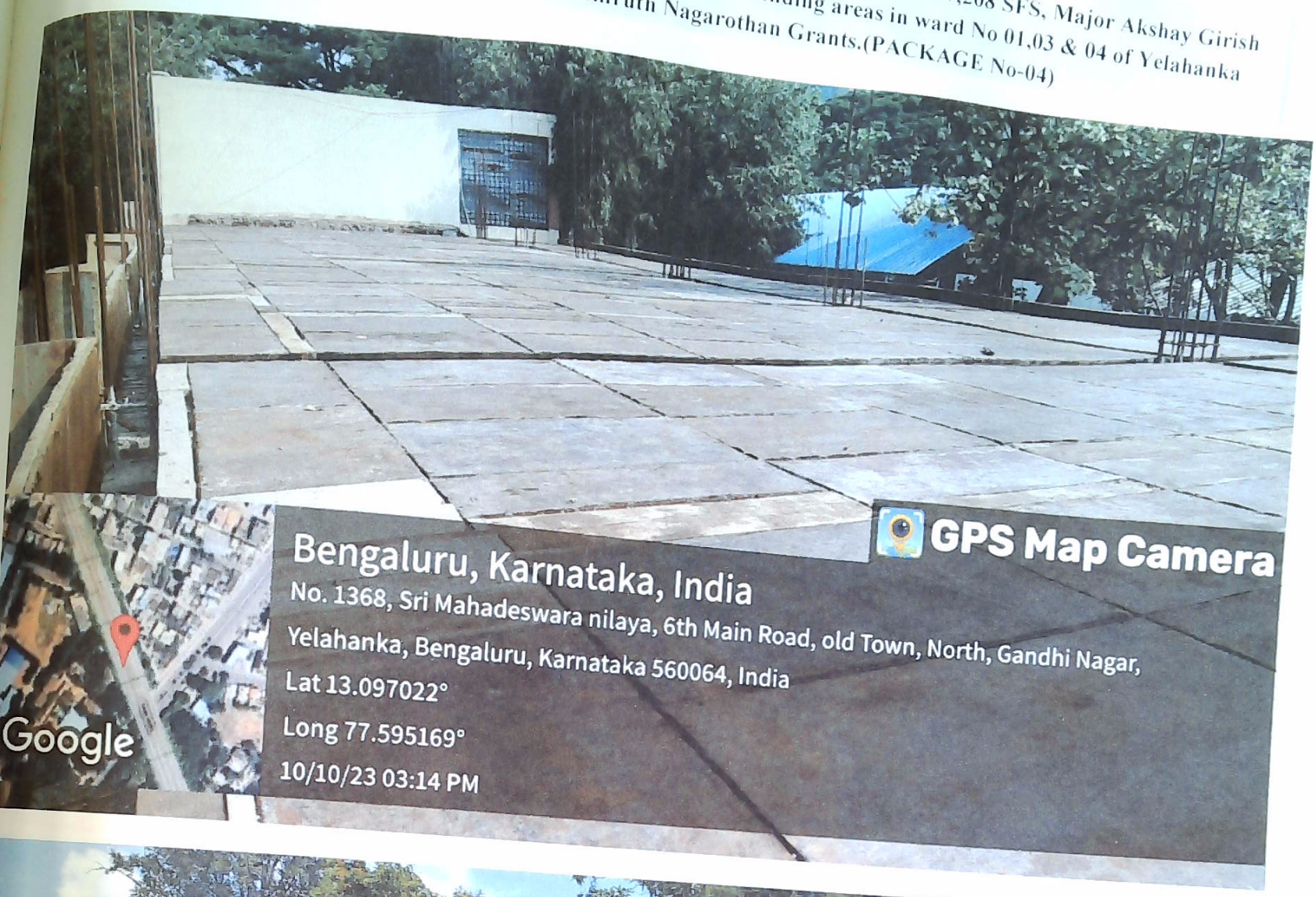

Executive Engineer
Yelahanka Sub. Division
(BBMP Ynk. Zn)
Yelahanka, Bangalore

SAI CONSULTANTS

Improvements to roads, drains and other developmental works at 407,707,208 SFS, Major Akshay Girish Kumar Road, Yelahanka 4th & 5th phase and surrounding areas in ward No 01,03 & 04 of Yelahanka Division under Amruth Nagarothan Grants.(PACKAGE No-04)

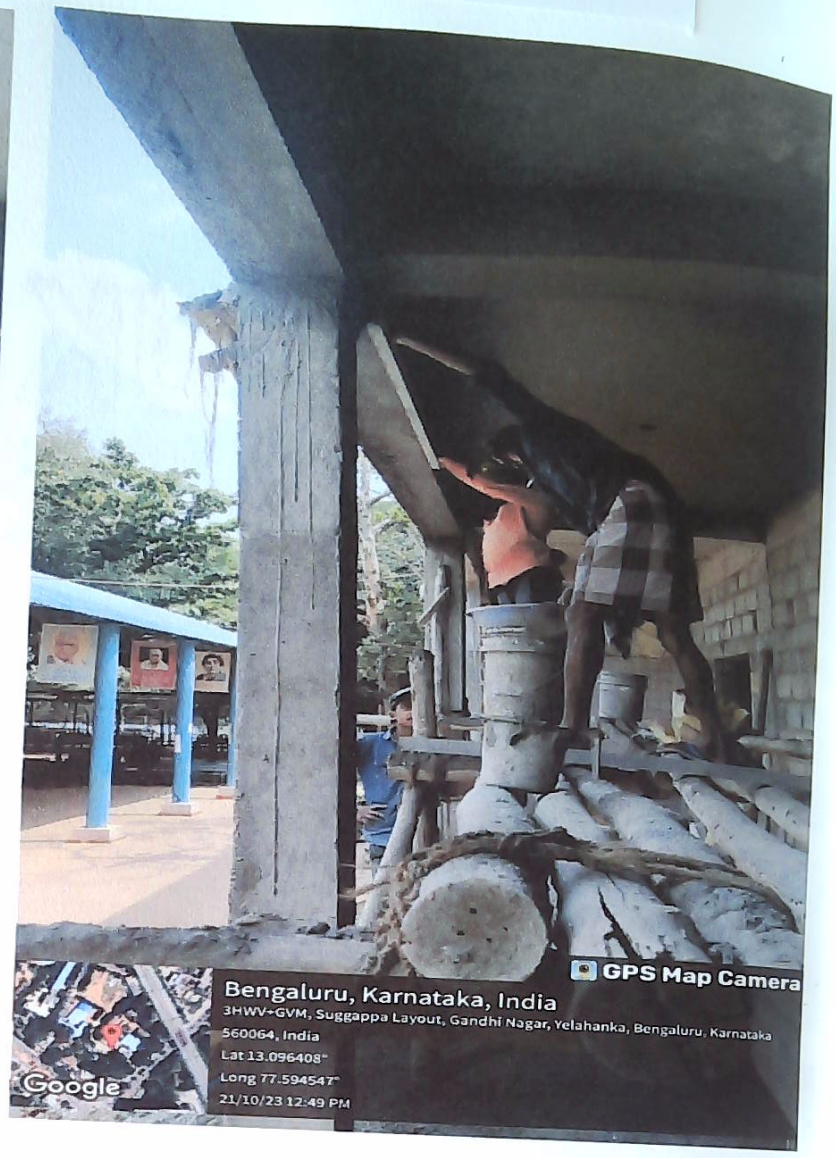

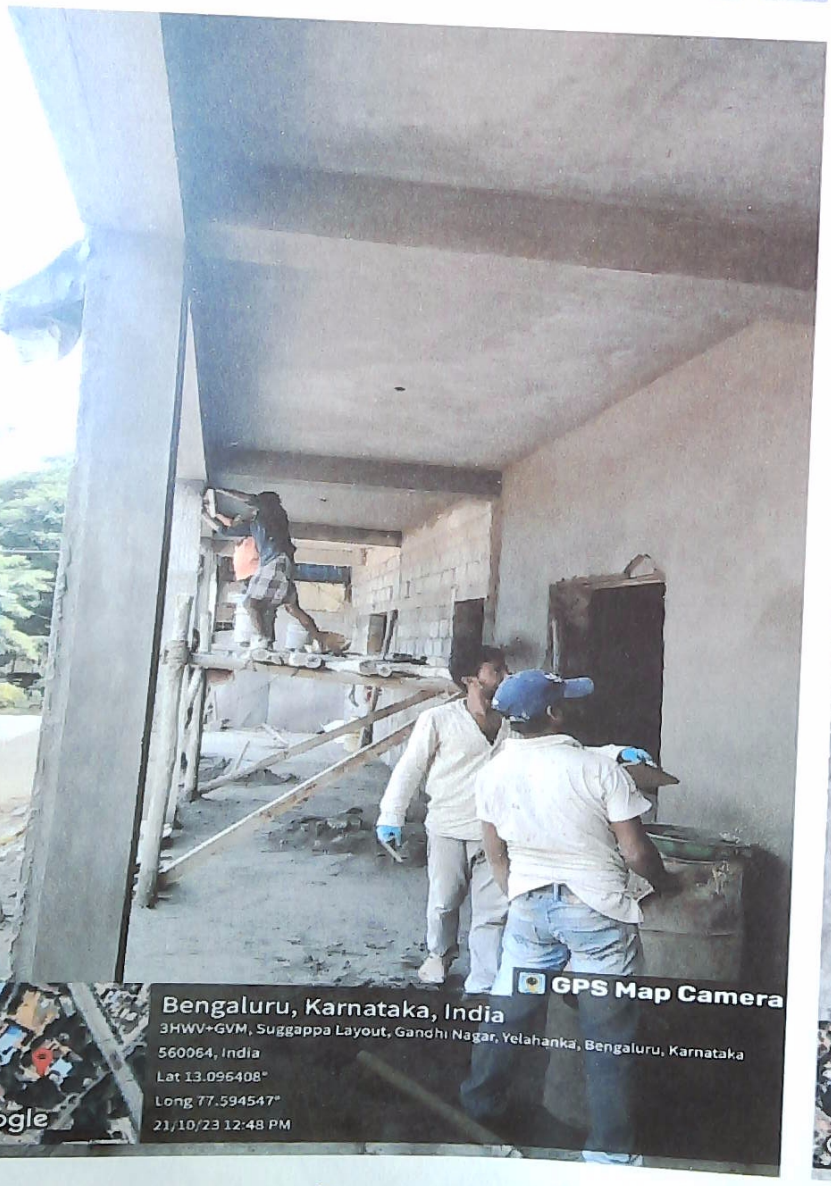


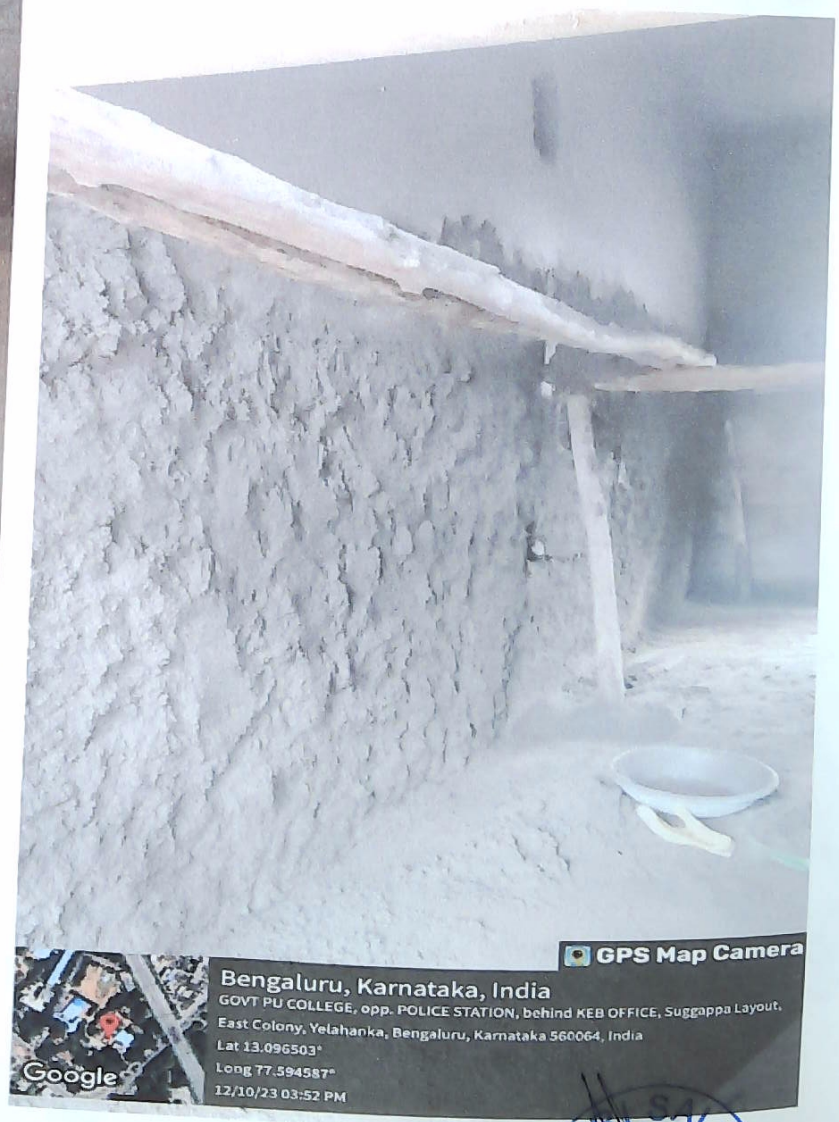


Executive Engineer
Yelahanka Sub. Division
(BBMP Ynk. Zn)
Yelahanka, Bangalore

Improvements to roads, drains and other developmental works at 407,707,208 SFS, Major Akshay Girish Kumar Road, Yelahanka 4th & 5th phase and surrounding areas in ward No 01,03 & 04 of Yelahanka Division under Amruth Nagarothan Grants.(PACKAGE No-04)

Asst. Executive Engineer
Yelahanka Sub. Division
(BBMP Ynk. Zn)
Yelahanka, Bangalore

SRI SAI CONSULTANTS